



Dornier Delta III

## **DORNIER DELTA® III**

THE MOBILE  
ESWL® WORKSTATION

# A GLOBAL LEADER

Dornier MedTech® is a global medical device company known for its pioneering technologies in lithotripsy and revolutionary therapies in urology. Dornier works closely with physicians, healthcare providers and research groups to ensure their Advanced Imaging Urology Tables, ESWL® Systems, and Surgical Lasers lead technology and improve life across the globe.



# DORNIER DELTA® III

## CUTTING-EDGE AND FLEXIBEL

The compact and easy-to-transport Dornier Delta® III combines Dornier's proven extracorporeal shockwave system with state-of-the-art imaging technology, a multifunctional table and a central control system.

The therapy head has a wide range of movement, allowing the patient to lie comfortably on their back at all times

Optical coupling control OptiCouple® for reducing the number and power of shockwaves

EMSE with a penetration depth of up to 170 mm also allows obese patients to be treated

Three imaging modes (isocentric outline ultrasound, inline ultrasound and x-ray) can be used in any combination

Gentle treatment thanks to the therapy head's spacious coupling area

The motorised, multifunctional patient table is low for easy access

# BEST RESULTS

## 94.5 % STONE FREE RATE\*

Highest stone free rate is achieved by

- the new therapy head/EMSE with a focal depth of 170 mm for a broader spectrum of patients
- the unique optical coupling control Dornier OptiCouple® for higher efficiency
- the powerful X-ray generator for excellent image quality

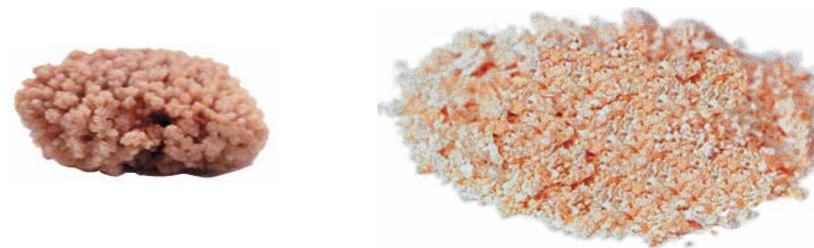

*“Working with the **EMSE 180** and **OptiCouple®**, we were able to **optimize treatment success** at our institution. The combination of larger EMSE diameter and shockwave penetration helped us **treat more patients**; in addition, video surveillance of the coupling with OptiCouple® has **improved the effectiveness** of our treatment substantially.”*

– Prof. Gerd Lümmer, Troisdorf, Germany

\* Study: M. Mohammadi, T. Au, N. Milz, S. Osswald, A. Zintl, H. P. Bastian, G. Lümmer, St. Josef-Hospital Troisdorf Study Hospital: “The Clinical Experience with the New Dornier Shock Wave Source EMSE 180 for ESWL”, Düsseldorf, 60 Congress of the North Rhine-Westphalian Society of Urology, (April 3 – 4, 2014).





# EXCELLENT IMAGING

## 3 IMAGING MODES

Stone localization can be accomplished using any one of the three imaging modes offered on Dornier Delta® III - inline or outline ultrasound or X-ray. Either ultrasound imaging system can be applied with fluoroscopy for real time dual imaging.

## NEW X-RAY SYSTEM

Thanks to the new powerful X-ray generators with 7.5 or 15 kw, the new X-ray system offers high image quality, even in obese patients.

Additional advantages:

- Touch screen interface
- Iris and zoom preview
- Actively cooled X-ray tube with water circuit

## OBLIQUE C-ARM MOVEMENT

In addition to the vertical projection, two X-ray oblique (CC) projections are available to ensure excellent stone localization even if ribs or intestinal gas overlay the stone.

The excellent X-ray imaging is also supported by the radiolucent carbon fiber mid-section of the Relax+-table.







## OPTIMIZED ULTRASOUND

### ISOCENTRIC

The detachable isocentric localization arm offers optimized movement ranges and ergonomics. Isocentric ultrasound provides excellent image quality and imaging flexibility. Moreover it allows real-time monitoring of the disintegration process.

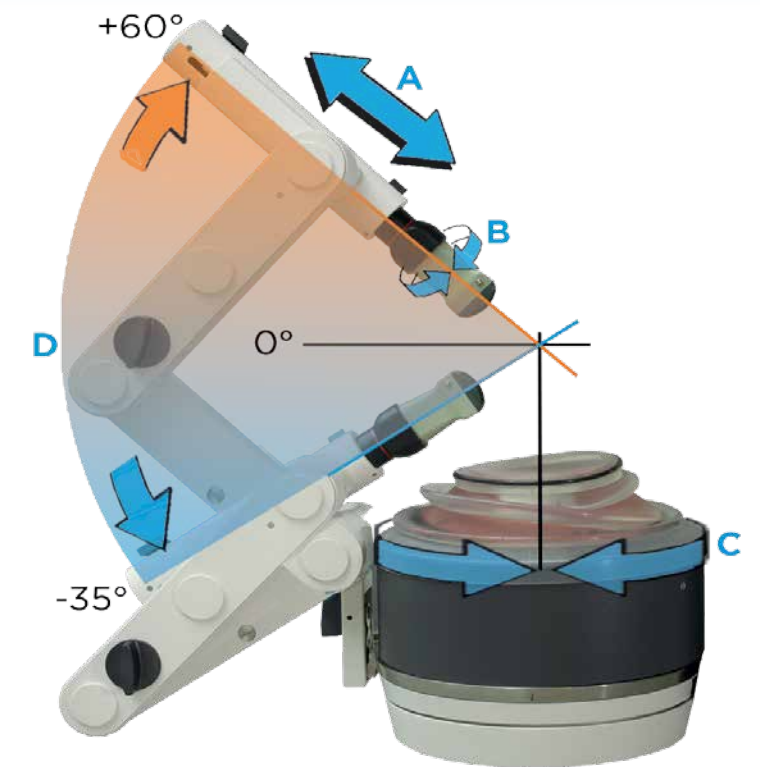

### INLINE ULTRASOUND FARSIGHT®

FarSight® with an integrated new 3 or 4 MHz inline transducer provides best imaging access to distal ureteric stones and stones in the biliary system. There is no disruption of shock wave energy by transducer movement along the shock wave axis.



# HIGHER EFFICIENCY

## OPTICAL COUPLING CONTROL

For maximum ESWL® treatment quality, the coupling of the shockwave source to the patient is one of the most important factors in energy transfer and hence in the quality of the stone fragmentation. Air bubbles, cushion folds and incomplete coupling have an adverse effect on the propagation of the shockwaves and decrease the fragmentation efficiency.

With OptiCouple®, the quality of the coupling can be easily monitored by the user at any time of the procedure. If needed, the user intervenes and improves the coupling within seconds and continuously ensures the best coupling quality throughout the treatment.

*Removal of visualized air bubbles by the user*



*Before, during and after wiping*

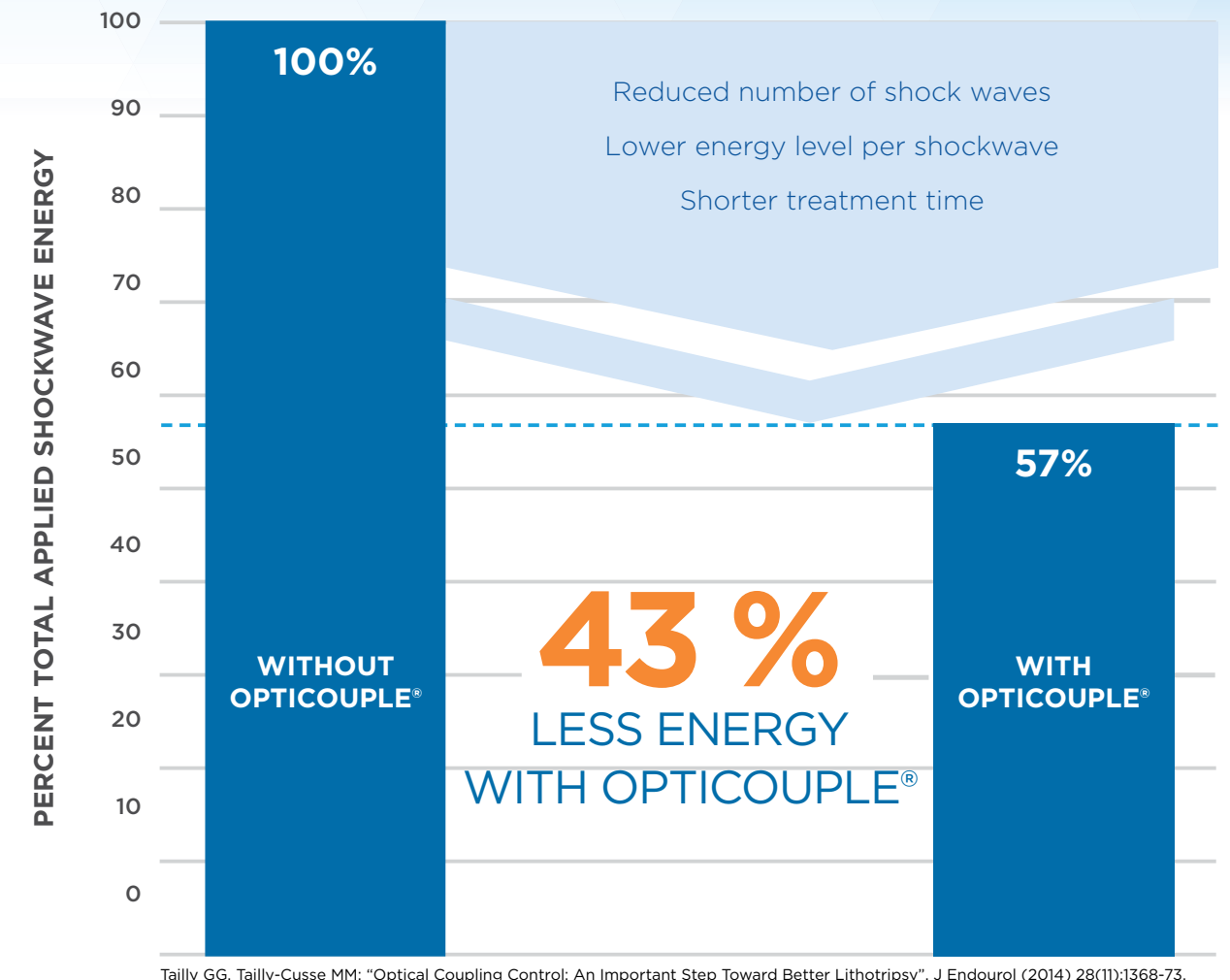

Tailly GG, Tailly-Cusse MM: "Optical Coupling Control: An Important Step Toward Better Lithotripsy", J Endourol (2014) 28(11):1368-73.

## BENEFITS

### REDUCED NUMBER OF SHOCK WAVES

- Increases the life of the shock wave source

### LOWER ENERGY LEVEL PER SHOCKWAVE

- Minimizes side effects / painless treatment

### SHORTER TREATMENT TIME --> MORE TREATMENTS PER DAY

- Allows better time management and more treatments per day



# NEW THERAPY HEAD



## NEW SHOCK WAVE SOURCE EMSE 180

- Penetration depth of 170 mm - well suited also for obese patients.
- Large coupling area of the therapy head for gentle treatment.

## NEW THERAPY HEAD

The new Delta III therapy head features best in class movement and access.

- +63° / -63° degrees of therapy treatment positions through motorized orbital movement
- Continuous overtable and undertable therapy head positioning offers unparalleled flexibility in adapting the ESWL® approach to stone location. The patients can always remain comfortably in supine position.
- Motorized axial rotation of the therapy c-arm by 220° for optimized coupling to the patient.

220° axial rotation of the  
therapy head

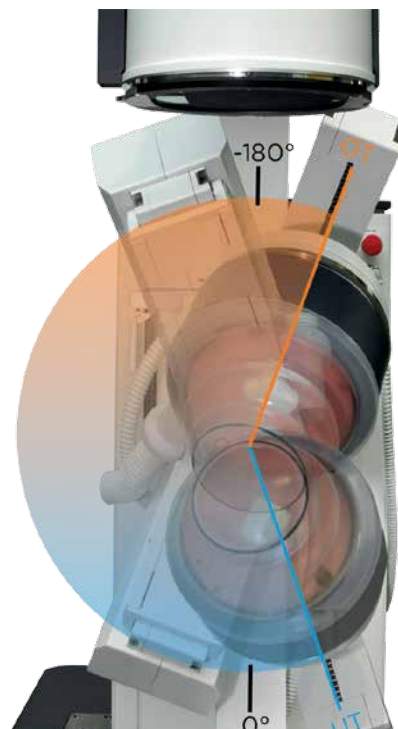

## DEGREES OF ACCESS

+ 63°

- 63°



# ENHANCED ERGONOMICS

## UNIFIED HAND CONTROL

One single hand control to operate the lithotripter, table and X-ray C arm movements with graphical user interface.

- Therapy head in over and under table position and all other movements
- Patient table x, y, z axis / Table tilt +/- 15 degree
- X-Ray C-arm CC- / PA / CC+



▲ Unified Hand Control

## REMOTE CONTROL VERSION

Mandatory when a separate X-ray control room is required

- Remote controlled Urology Information Management System (UIMS®)
- Remote controlled Dornier Delta® III
- Remote controlled X-ray system
- Remote controlled Dornier Relax+



## PATIENT TABLE

The Dornier Relax+ is a transportable, motorized multifunctional table for extracorporeal shock wave lithotripsy (ESWL®). The modular design and the comprehensive range of available accessories allows the table to be configured individually. The minimum table height position of 78 mm allows ambulatory patients to easily access and sit on the table.

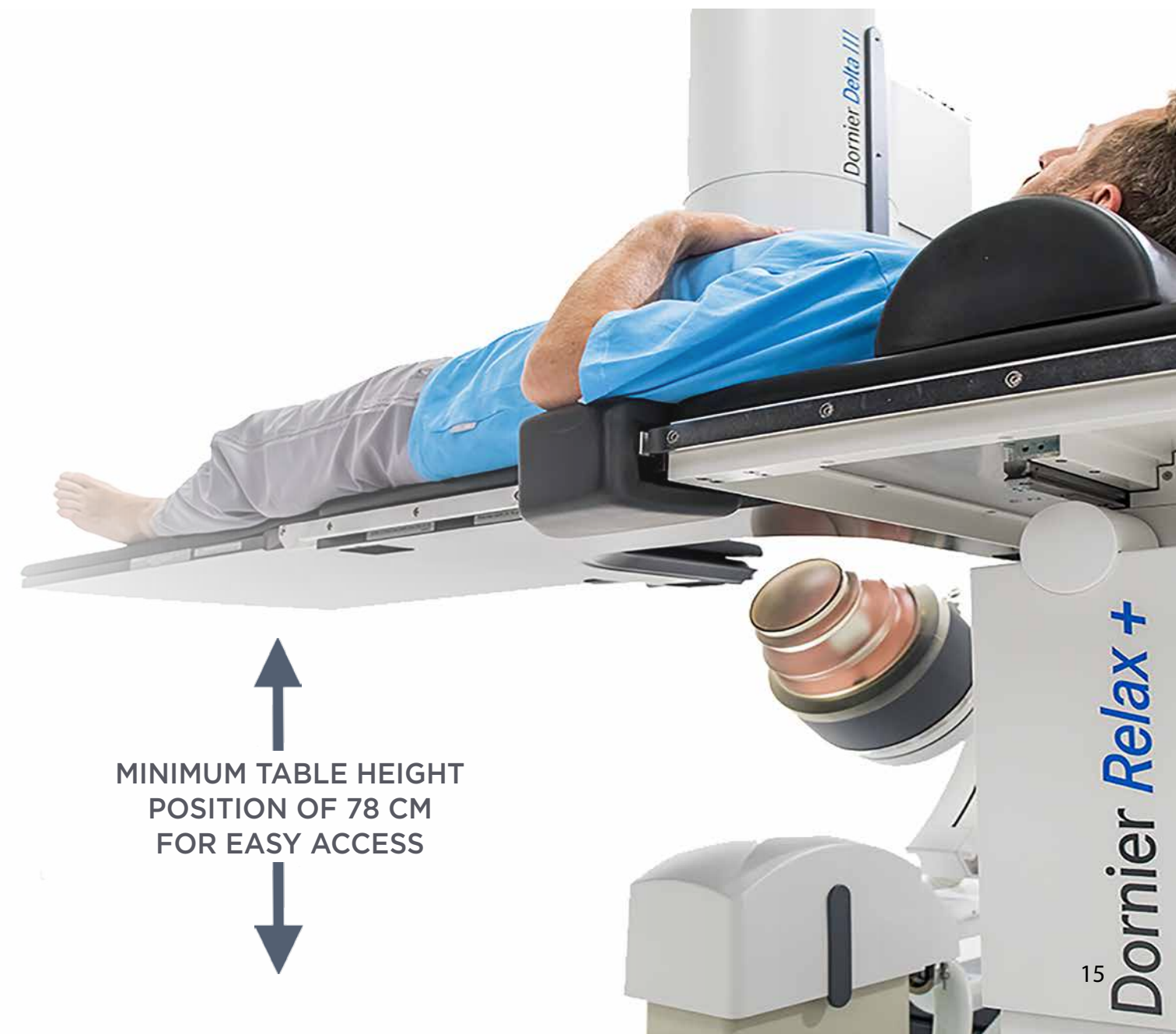

MINIMUM TABLE HEIGHT  
POSITION OF 78 CM  
FOR EASY ACCESS



## **DORNIER DELTA® III WAS DEVELOPED AND MANUFACTURED BY DORNIER MEDTECH**

KNOWN FOR ITS PIONEERING TECHNOLOGIES AND  
REVOLUTIONARY THERAPIES IN UROLOGY, DORNIER  
IS LEADING TECHNOLOGY AND IMPROVING LIFE ALL  
ACROSS THE GLOBE.

### **Headquarters**

**Dornier MedTech GmbH**  
Argelsrieder Feld 7  
82234 Wessling  
Deutschland

### **America**

**Dornier MedTech America, Inc.**  
1155 Roberts Boulevard N.W.  
Kennesaw, Georgia 30144  
Tel.: +1 770 426-1315  
Fax: +1 770 514-6291  
E-Mail: [info@dornier.com](mailto:info@dornier.com)

### **Asia/Pacific**

**Dornier MedTech Asia Pte Ltd**  
2 Venture Drive  
#23-18 Vision Exchange  
Singapur 608526  
Tel.: +65 6572 6068  
Fax: +65 6572 6093  
E-Mail: [infoasia@dornier.com](mailto:infoasia@dornier.com)

### **Japan**

**Dornier MedTech Japan**  
Meguro Estate Building  
3-8-5 Kami-Ohsaki  
Shinagawa-ku, Tokio 141-0021  
Japan  
Tel.: +81 3 3280-3550  
Fax: +81 3 3280-3555  
E-Mail: [info.japan@domedtech.co.jp](mailto:info.japan@domedtech.co.jp)

### **Europe**

**Dornier MedTech Europe GmbH**  
Argelsrieder Feld 7  
82234 Wessling  
Germany  
Phone: +49 8153 888-625  
Fax: +49 8153 888-444  
Email: [infoeurope@dornier.com](mailto:infoeurope@dornier.com)

**Dornier MedTech Italia s.r.l.**  
Via Arrigo Cavaglieri N. 26  
00173 Rome  
Italy  
Phone: +39 06 7235-289  
Fax: +39 06 7235-302

**Dornier MedTech España, S.L.**  
Av. Alcalde Barnils, 64-68 -  
Módulo A - 1º 3ª  
08174 Sant Cugat del Vallés  
(Barcelona)  
Spain  
Phone: +34 93 2039316  
Fax: +34 93 2053814

**Dornier MedTech France SARL**  
Ferme de St Paul  
1545 route d'Epagny  
74330 Sillingy  
France  
Phone: +33 450 221894  
Fax: +33 450 242463

**Dornier MedTech Europe GmbH**  
Moscow Representative Office  
Uliza Mytnaya 3  
Office 21  
119049 Moscow  
Russia  
Phone: +7 495 73951-32  
Fax: +7 495 73951-33

**[www.dornier.com](http://www.dornier.com)**

**LEADING TECHNOLOGY. IMPROVING LIFE.**



**Dornier *MedTech***